PUZ

PLAN URBANISTIC ZONAL
JUD. CALARASI-COM. VASILATI

REGLEMENTARI
CAI DE COMUNICATII

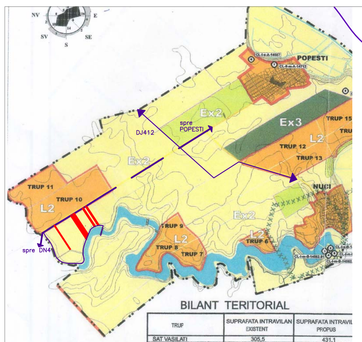

BILANT TERITORIAL

TRUP	SUPRAFATA INTRAVILAN EXISTENT	SUPRAFATA INTRAVILAN PROPUS
SAT VASILATI	305,5	431,1
SAT NUCI	33,9	51,0
SAT POPESTI	77,5	77,5
TRUP 4	6,9	6,9
TRUP 5	7,5	7,5

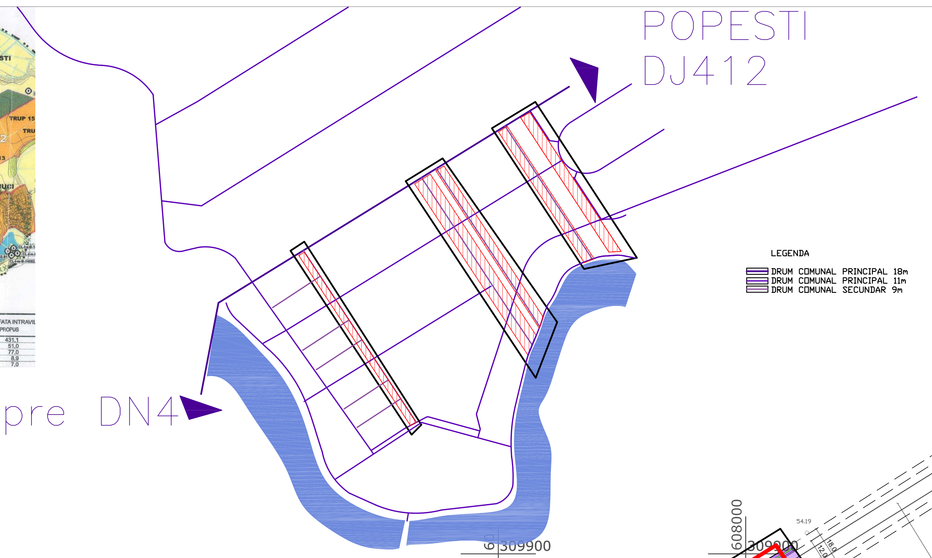

LEGENDA
- DRUM COMUNAL PRINCIPAL 18m
- DRUM COMUNAL PRINCIPAL 11m
- DRUM COMUNAL SECUNDAR 9m

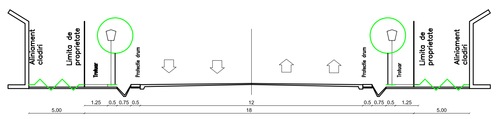

DRUM COMUNAL PRINCIPAL
sectiunea D

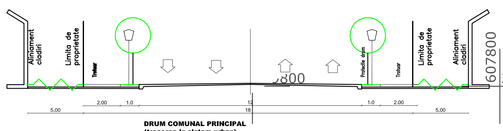

DRUM COMUNAL PRINCIPAL
(trecerea in sistem urban)
sectiunea D

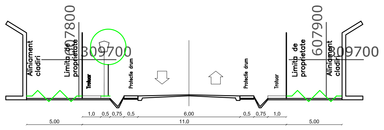

DRUM COMUNAL PRINCIPAL
sectiunea C

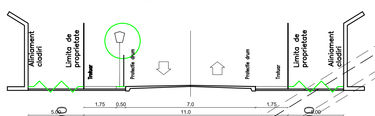

DRUM COMUNAL PRINCIPAL
(trecerea in sistem urban)
sectiunea C

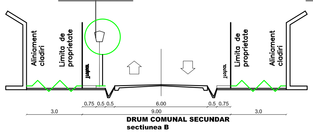

DRUM COMUNAL SECUNDAR
sectiunea B

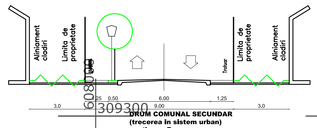

DRUM COMUNAL SECUNDAR
(trecerea in sistem urban)
sectiunea B

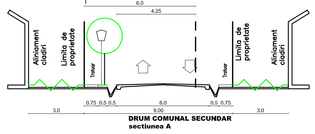

DRUM COMUNAL SECUNDAR
sectiunea A

LEGENDA

LIMITE
- Zona cuprinsa in PUZ
- Limita intravilan aprobat prin PUZ anterior
- Limita intravilan propus prin PUZ
- Limita de proprietate

ZONE FUNCTIONALE
- Drum
- Zona protectie drum
- EDIFICABIL

SC MC&MC ARHITECTURAL SRL				Beneficiar: CONSILIUL LOCAL VASILATI Initiator privati	
SPECIFICATIE	NUME	SEMNATURA	Scara: 1:1000	Titlu proiect: ANSAMBLU REZIDENTIAL VASILATI Amplasament: T 136 P16, P31,32,33,P35, P41/1 P43	Faza: P.U.Z.
COORDONAT	arh. TAMARA DOGARIU				
PROIECTAT	arh. ROSCA CRINA		Data: oct. '07	Titlu plansa: REGLEMENTARI Cai de comunicatii	Plansa nr.: 4
DESENAT	arh. ROSCA CRINA				